Haute direction
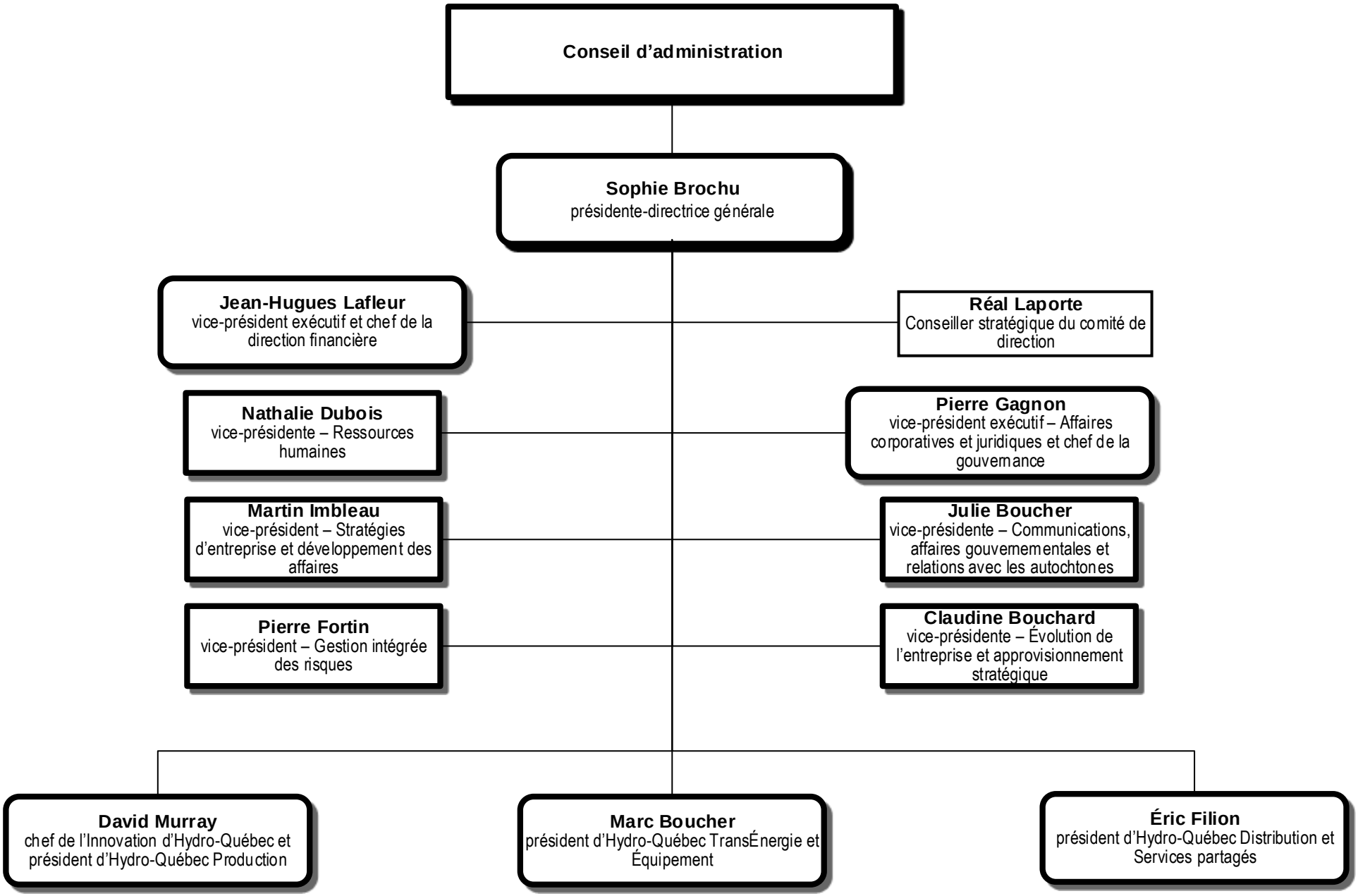
1er juin 2020