Haute direction
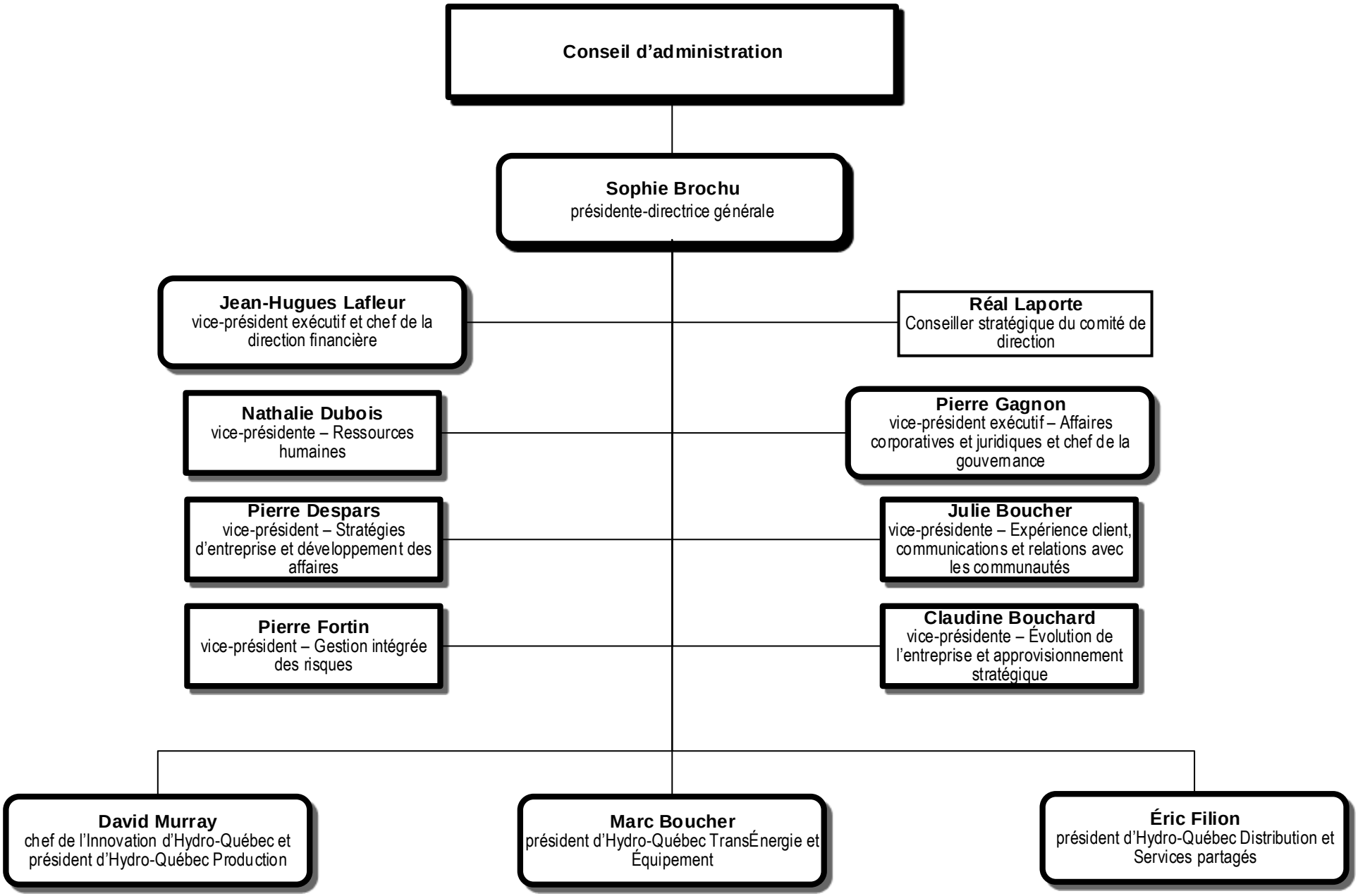
24 novembre 2020