Haute direction
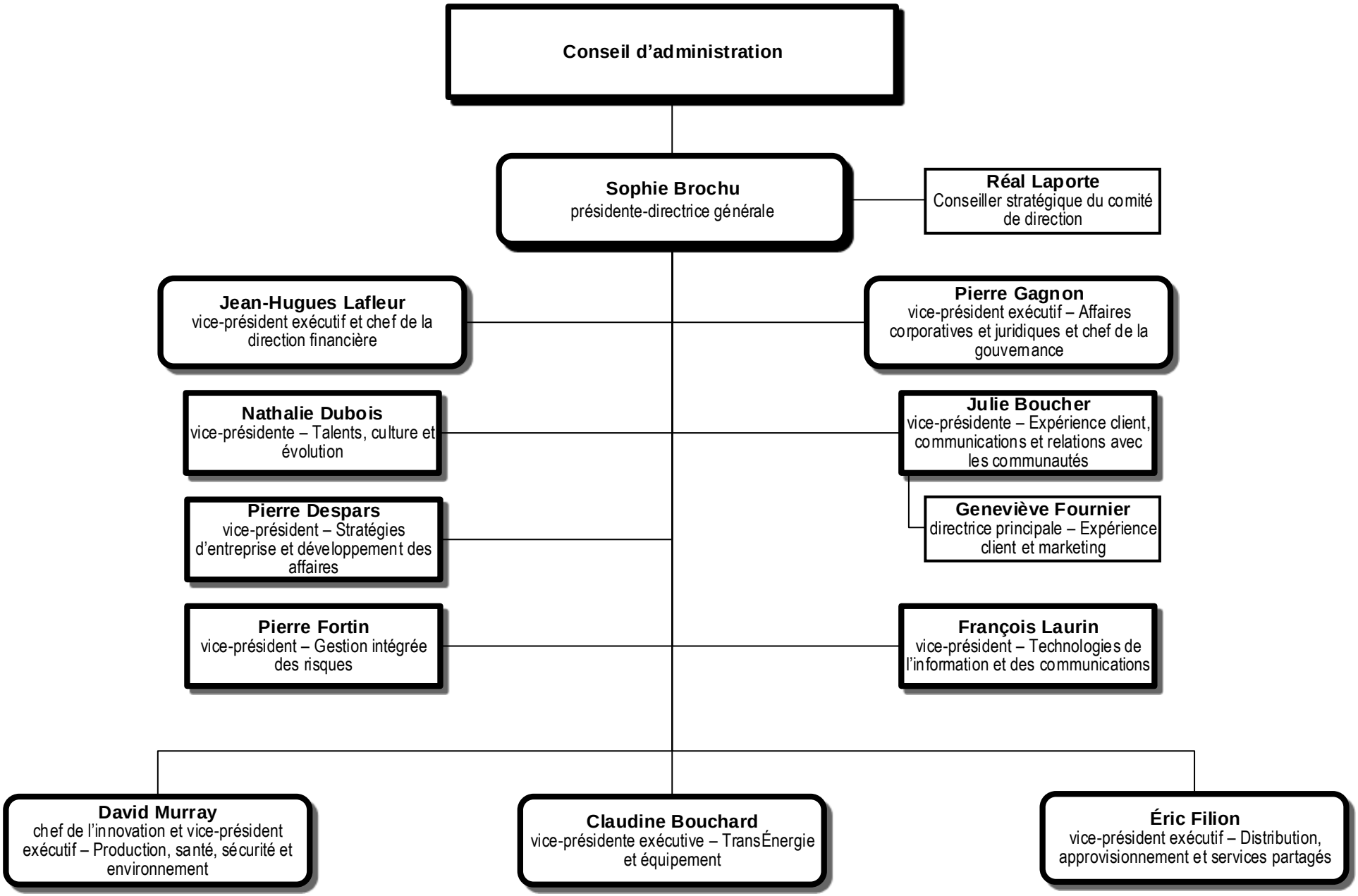
22 février 2021