

Name: _____

Date: _____

30

Calculating Energy Cost

*Evaluation 2
Student's Copy*

Use these two equations to solve the following problems:

- **Electricity consumption** (in kWh) = **Power** (in kW) x **Number of hours of use** (in hours)
- **Electricity cost** (in \$) = **consumption** (in kWh) x \$0.09/kWh

Don't forget to convert your units BEFORE solving the problems (watt into kilowatts, minutes into hours, etc.)

$$1,000 \text{ W} = 1 \text{ kW}$$

$$60 \text{ minutes} = 1 \text{ h}$$

- Q1** Martin has an 1,200-W hair dryer.
If he uses it one hour a week, how much energy (kWh) will he use in one year (52 weeks)?

Calculation:

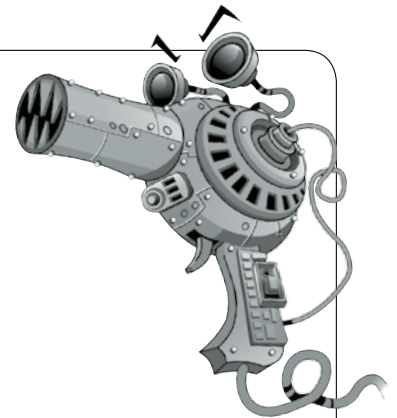

Answer: _____

/ 5

Q2 On a rainy day, Judith uses her computer for 3 hours and 30 minutes.
If the computer has a power of 0.28 kW, how much energy (kWh) did it use that day?

Calculation:



Answer: _____

/ 5

Q3 On Christmas, Peter roasted a turkey in a 2,000-W oven for four hours.
If every kilowatt-hour costs \$0.09, how much did it cost to cook the turkey?

Calculation:



Answer: _____

/ 6

Q4 Laura wants to make a cup of tea, which involves boiling water using a kettle that has a power of 1.5 kW. The kettle will be on for three minutes.

How much energy (kWh) will Laura use?

Calculation:



Answer: _____

/ 4

Q5 To save money, Carl has decided to change some of the light bulbs in his house. He will replace five incandescent bulbs, at 100 W each (for a total of 500 W), with LED bulbs, at 12 W each (total of 60 W). He uses all these bulbs 1,000 hours a year. To help Carl calculate his annual savings (\$), answer the following questions.

a) What is the cost of using the five 100-W incandescent bulbs (totaling 500 W) for one year if he pays \$0.09/kWh?

Calculation:



Answer: _____

b) How much will it cost to use the five LED bulbs (12 W each, for a total of 60 W) for one year if he pays \$0.09/kWh?

Calculation:

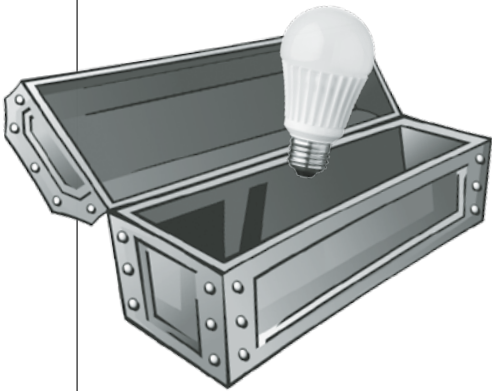

Answer: _____

c) What is the cost difference between using five 100-W bulbs and using five 12-W bulbs for one year? The result is the amount of money saved (\$).

Calculation:

Answer: _____

/ 10