

Project News

Final work of 2025 – Civil engineering work to upgrade the underground power distribution system – Avenue Sabin and Avenue Redwood and Chemin Holland and Chemin Weizmann

To improve service quality and meet the growing demand for electricity, Hydro-Québec is upgrading the underground power system in your area.

Work will be carried out on Sabin and Redwood and on Holland and Weizmann.

This phase will be completed by late October 2025.

Description of the work

The work covers civil engineering structures. Specifically, it involves the installation of underground conduits and lighting equipment.

Paving work, municipal water and sewer system connections and sidewalk reconstruction are also planned.

Schedule

The work will be carried out until **late October 2025, Monday to Friday, from 7 a.m. to 6 p.m.**

In 2026, another phase will get underway to connect the new lines. Hydro-Québec will provide more information for this phase at a later date.

Impacts of the work

Hydro-Québec will access the land within the public right-of-way.

The affected roads will be completely closed (local traffic only).

Mitigation measures

No service interruptions are anticipated as part of the work.

If private parking spaces must be blocked, residents will be notified three days in advance.

Detours are planned.

When the work is completed, Hydro-Québec will restore the site.

Collection services will continue. Please put your address on your bins so the contractor can move them if needed.



More information

Info-Project Line

1 866 388-1978

affairesregionales@hydroquebec.com

In case of an outage or emergency, call 1 800 790-2424 at any time, day or night.



Project News

Final work of 2025 – Civil engineering work to upgrade the underground power distribution system – Avenue Sabin and Avenue Redwood and Chemin Holland and Chemin Weizmann

Canada Post mail delivery

Canada Post has confirmed that mail delivery to some local addresses was disrupted due to the work.

We apologize for this situation and have taken steps to ensure mail service continues uninterrupted during the rest of the project period.

Any mail that could not be delivered must be picked up at the post office.

Work area

Lighting, underground conduits and splice chamber installation work will be carried out within the public right-of-way, in the area shown in yellow.

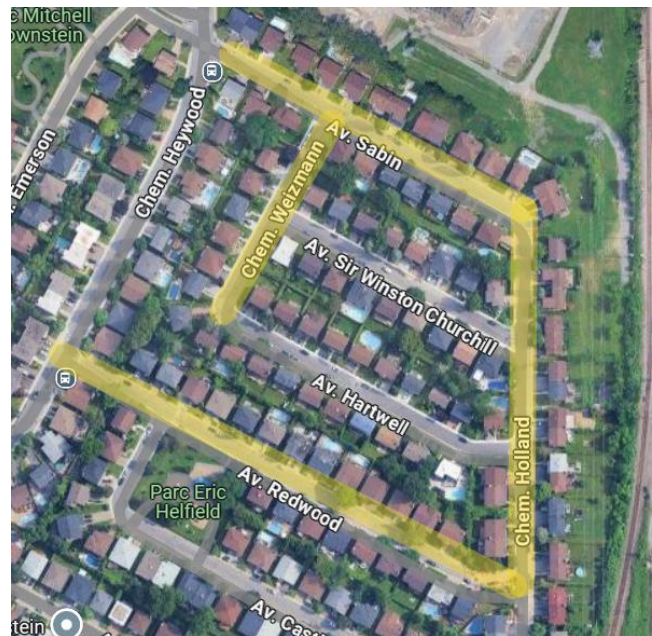

Work area in yellow.

This document is available to you in English because you are covered by one of the exceptions under the *Charter of the French Language*.

Ce document est également publié en français.